

Filed for record this 17th day of NOV. 1995 in Plat Book 13, Page 98 File # 1145022 Marked, Stilled, and Account Count by Charlotte Busby

MAINTAINED R/W WIDTHS		MAINTAINED R/W WIDTHS	
STATION	WIDTH	STATION	WIDTH
560+00	31.0'	574+00	26.6'
561+00	30.5'	575+00	26.0'
562+00	29.9'	576+00	27.8'
563+00	29.3'	577+00	29.6'
564+00	28.7'	578+00	31.4'
565+00	28.1'	579+00	33.2'
566+00	28.2'	580+00	35.0'
567+00	28.4'	581+00	33.8'
568+00	28.6'	582+00	32.6'
569+00	28.8'	583+00	31.4'
570+00	29.0'	584+00	30.2'
571+00	28.4'	585+00	29.0'
572+00	27.8'	586+00	28.8'
573+00	27.2'	587+00	28.6'
		588+00	28.4'

SECTION 15  
TWP. 38 S., RGE. 37 E.

SECTION 14  
TWP. 38 S., RGE. 37 E.

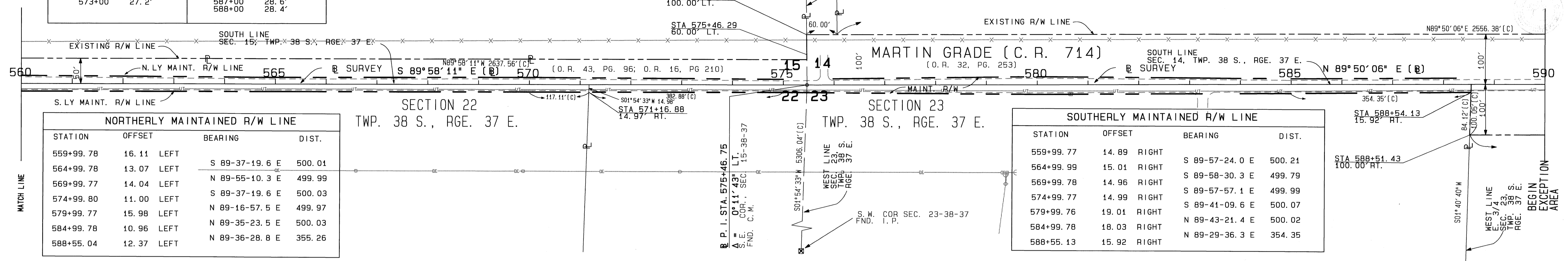

NORTHERLY MAINTAINED R/W LINE			
STATION	OFFSET	BEARING	DIST.
559+99.78	16.11	LEFT	
564+99.78	13.07	LEFT	S 89-37-19.6 E 500.01
569+99.77	14.04	LEFT	N 89-55-10.3 E 499.99
574+99.80	11.00	LEFT	S 89-37-19.6 E 500.03
579+99.77	15.98	LEFT	N 89-16-57.5 E 499.97
584+99.78	10.96	LEFT	N 89-35-23.5 E 500.03
588+55.04	12.37	LEFT	N 89-36-28.8 E 355.26

SOUTHERLY MAINTAINED R/W LINE			
STATION	OFFSET	BEARING	DIST.
559+99.77	14.89	RIGHT	S 89-57-24.0 E 500.21
564+99.99	15.01	RIGHT	S 89-58-30.3 E 499.79
569+99.78	14.96	RIGHT	S 89-57-57.1 E 499.99
574+99.77	14.99	RIGHT	S 89-41-09.6 E 500.07
579+99.76	19.01	RIGHT	N 89-43-21.4 E 500.02
584+99.78	18.03	RIGHT	N 89-29-36.3 E 354.35
588+55.13	15.92	RIGHT	

MAINTAINED R/W WIDTHS		MAINTAINED R/W WIDTHS	
STATION	WIDTH	STATION	WIDTH
628+00	28.0'	640+00	33.0'
629+00	28.0'	641+00	32.4'
630+00	28.0'	642+00	31.8'
631+00	28.2'	643+00	31.2'
632+00	28.4'	644+00	30.6'
633+00	28.6'	645+00	30.0'
634+00	28.8'	646+00	30.0'
635+00	29.0'	647+00	30.0'
636+00	29.8'	648+00	30.0'
637+00	30.6'	649+00	30.0'
638+00	31.4'	650+00	30.0'
639+00	32.2'		

SECTION 14  
TWP. 38 S., RGE. 37 E.

SECTION 13  
TWP. 38 S., RGE. 37 E.

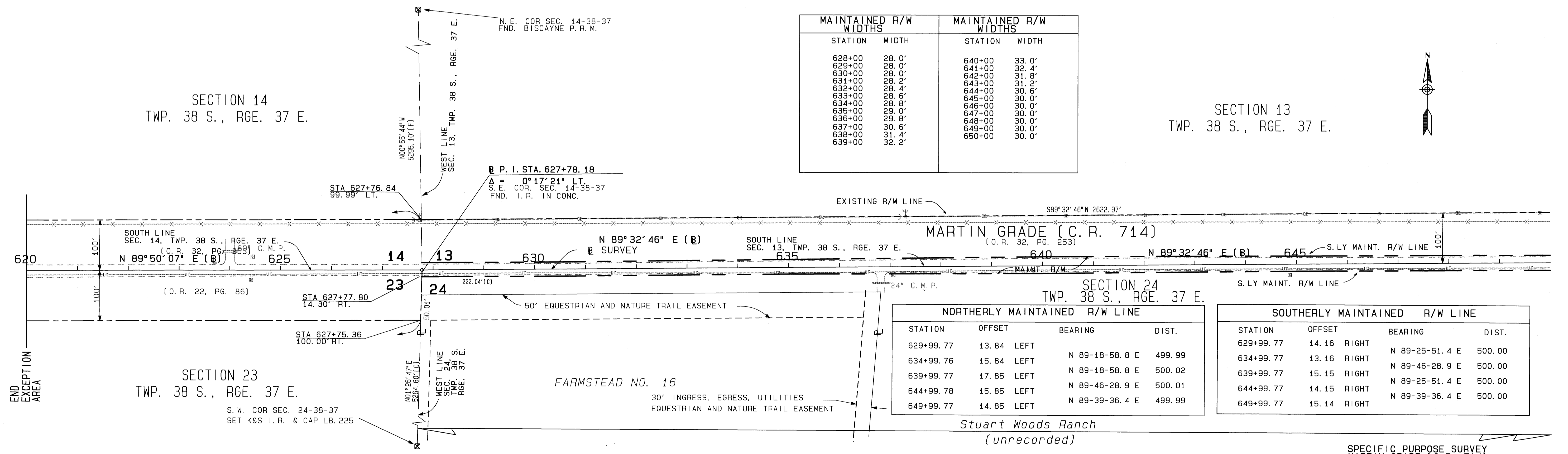

NORTHERLY MAINTAINED R/W LINE			
STATION	OFFSET	BEARING	DIST.
629+99.77	13.84	LEFT	N 89-18-58.8 E 499.99
634+99.76	15.84	LEFT	N 89-18-58.8 E 500.02
639+99.77	17.85	LEFT	N 89-46-28.9 E 500.01
644+99.78	15.85	LEFT	N 89-39-36.4 E 499.99
649+99.77	14.85	LEFT	

SOUTHERLY MAINTAINED R/W LINE			
STATION	OFFSET	BEARING	DIST.
629+99.77	14.16	RIGHT	N 89-25-51.4 E 500.00
634+99.77	13.16	RIGHT	N 89-46-28.9 E 500.00
639+99.77	15.15	RIGHT	N 89-25-51.4 E 500.00
644+99.77	14.15	RIGHT	N 89-39-36.4 E 500.00
649+99.77	15.14	RIGHT	

SPECIFIC PURPOSE SURVEY  
MARTIN GRADE (C.R. 714)

MARTIN COUNTY			
ENGINEERING / RIGHT OF WAY DIVISION			
MAINTENANCE MAP			
C. R. 714		MARTIN COUNTY, FLORIDA	
BY	DATE	APPROVED BY:	DATE
DRAWN	E. A. L. 6/93		
TRACED	CADD 6/93		
CHECKED	L. F. D. 6/93		
MAPS PREPARED BY:		FIELD BOOK NOS.	
KEITH & SCHNARS, INC.		90-14, 90-08, 90-18, 90-19, 90-20	
SCALE		1" = 100'	
REVISION	BY	DATE	SECTION
			SEC. 17-24, T. 38 S., R. 37 E.
			SEC. 19, T. 38 S., R. 38 E.